

Title	Traffic Management Plans	Number	HC06
Project	Daws Hill Lane		
Works	s278		
1)	Cone Size : 750 mm		
2)	Sign Size : 750 mm		
3)	Signs To Be Reflectorised		
4)	Steady Beacons To Be Used At Night		
5)	Cone Spacing 9m		

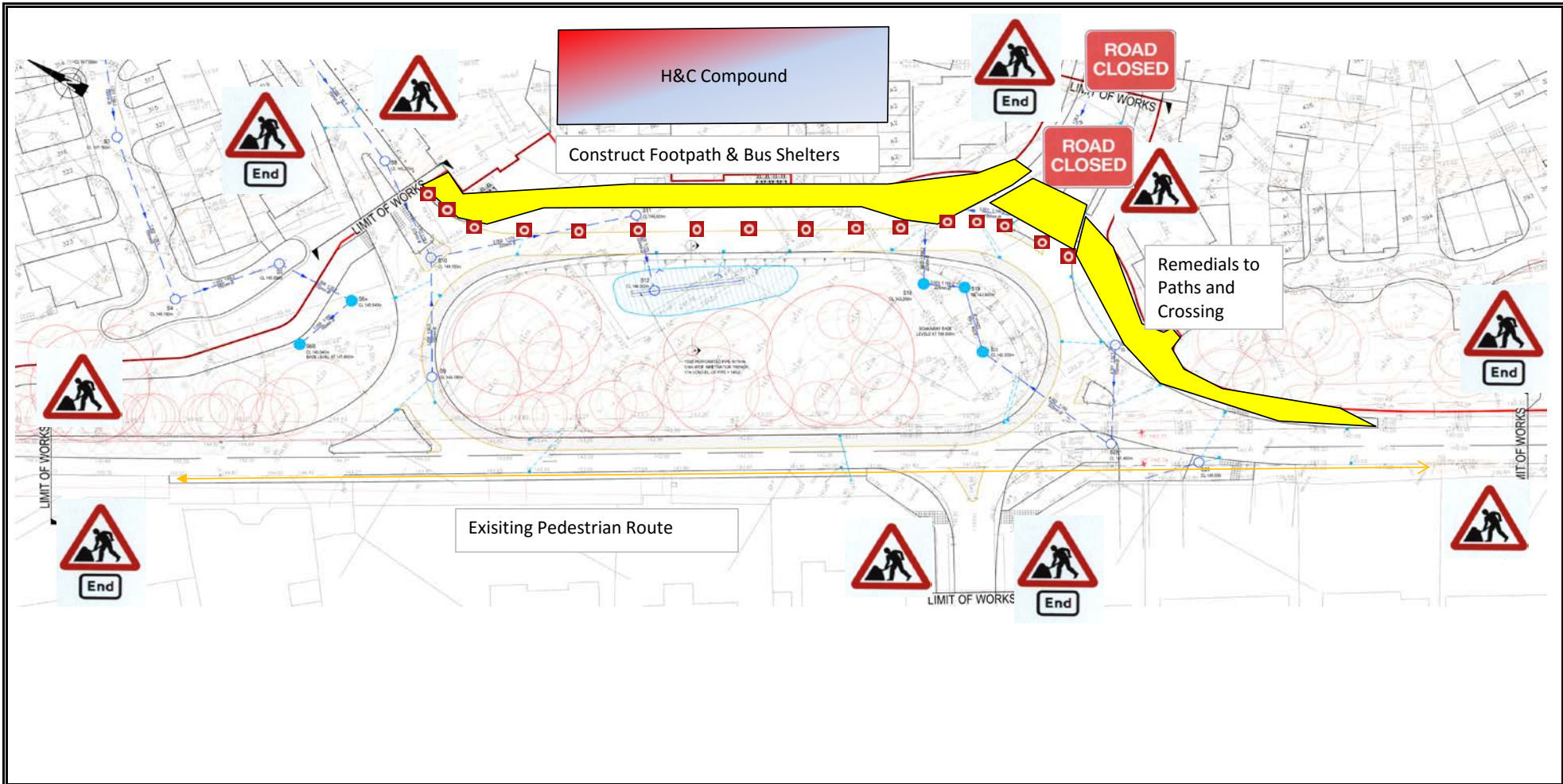

Title	Traffic Management Plans	Number	HC07
Project	Daws Hill Lane		
Works	S278		
1)	Cone Size : 750 mm		
2)	Sign Size : 750 mm		
3)	Signs To Be Reflectorised		
4)	Steady Beacons To Be Used At Night		
5)	Cone Spacing 9m		

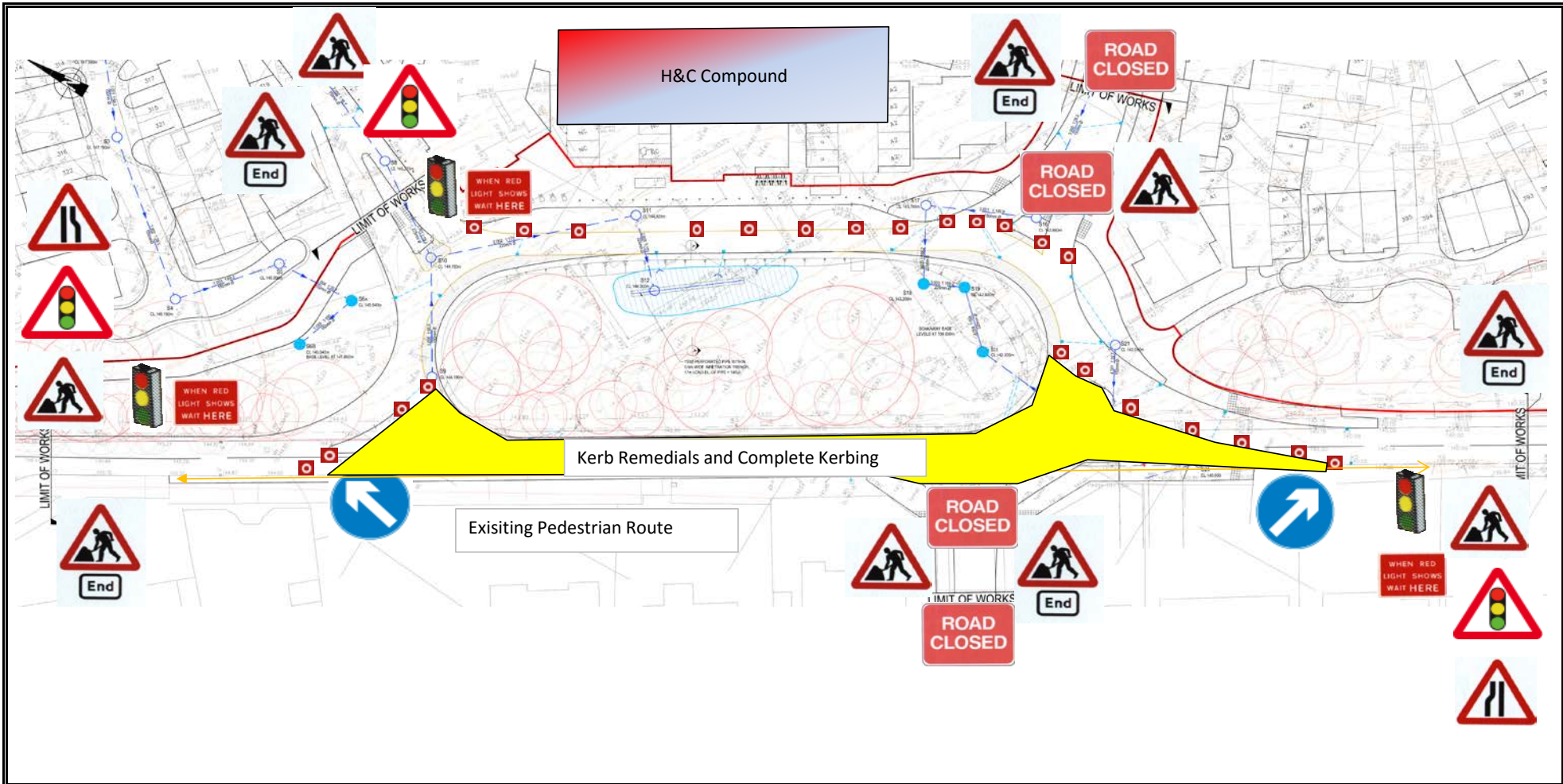

Title	Traffic Management Plans	Number	HC08
Project	Daws Hill Lane		
Works	S278		
1)	Cone Size : 750 mm		
2)	Sign Size : 750 mm		
3)	Signs To Be Reflectorised		
4)	Steady Beacons To Be Used At Night		
5)	Cone Spacing 9m		

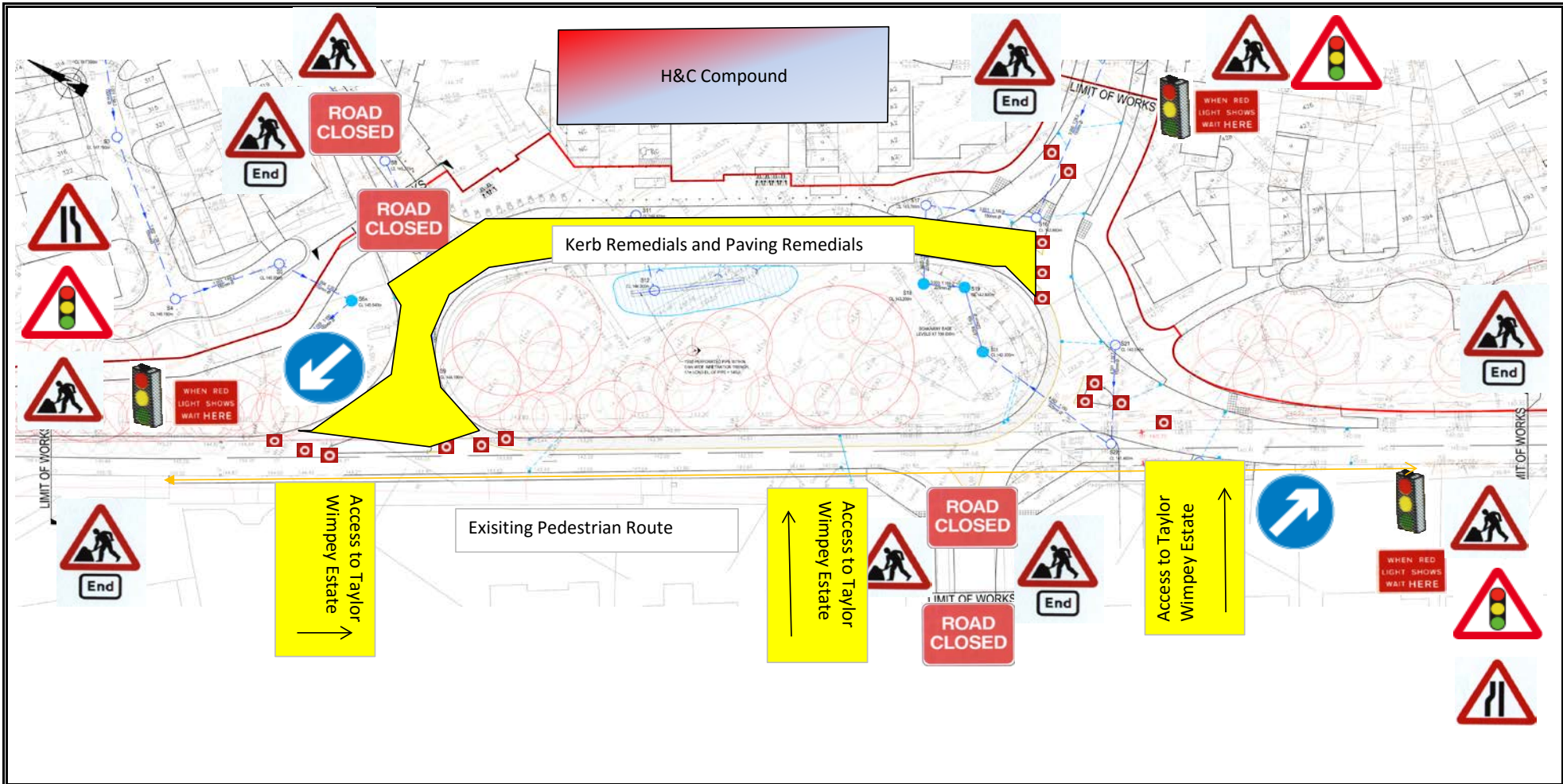

Title	Traffic Management Plans	Number	HC09
Project	Daws Hill Lane		
Works	S278		
1)	Cone Size : 750 mm		
2)	Sign Size : 750 mm		
3)	Signs To Be Reflectorised		
4)	Steady Beacons To Be Used At Night		
5)	Cone Spacing 9m		

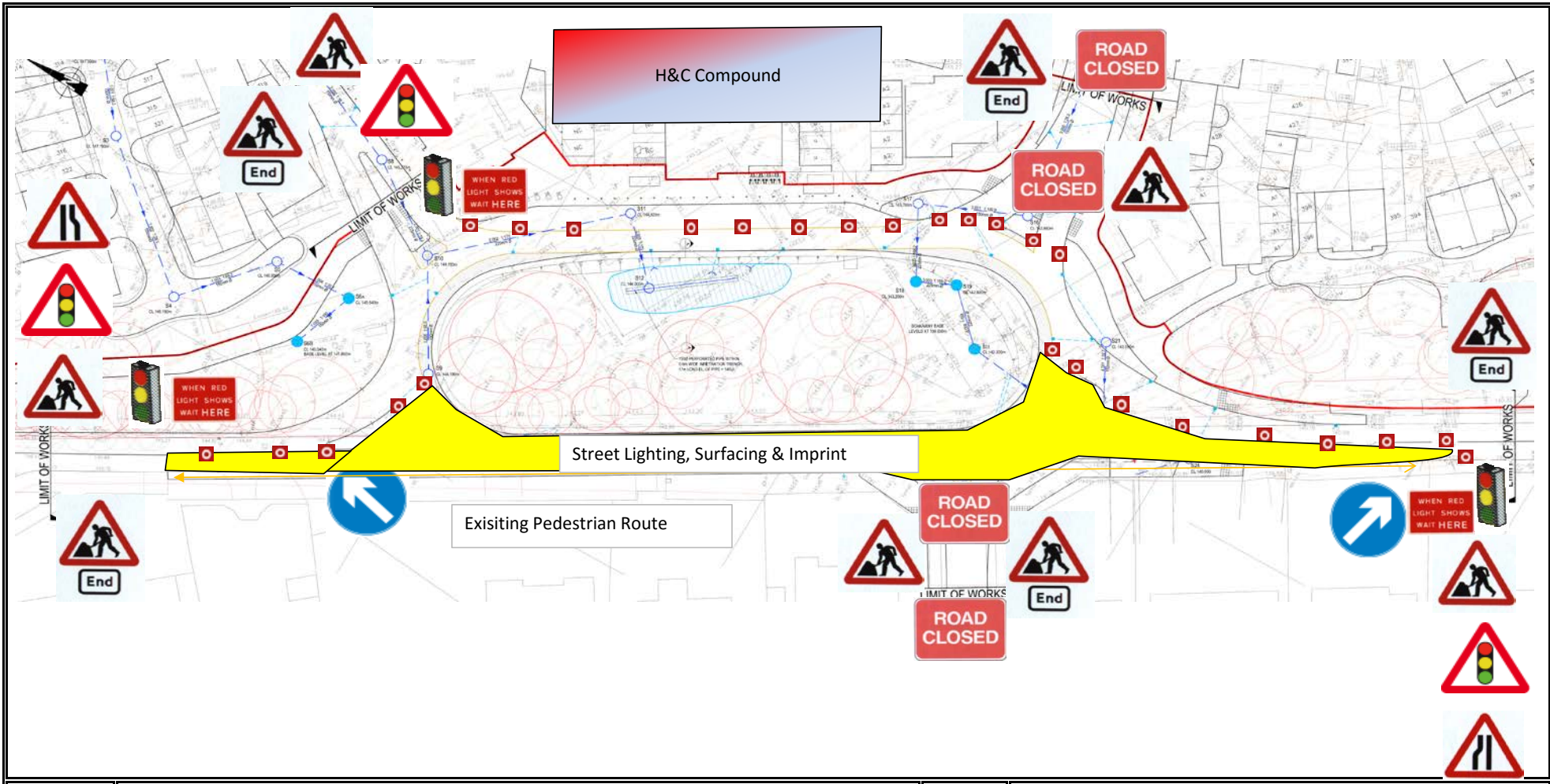

Title	Traffic Management Plans	Number	HC10
Project	Daws Hill Lane		
Works	S278		
1)	Cone Size : 750 mm		
2)	Sign Size : 750 mm		
3)	Signs To Be Reflectorised		
4)	Steady Beacons To Be Used At Night		
5)	Cone Spacing 9m		

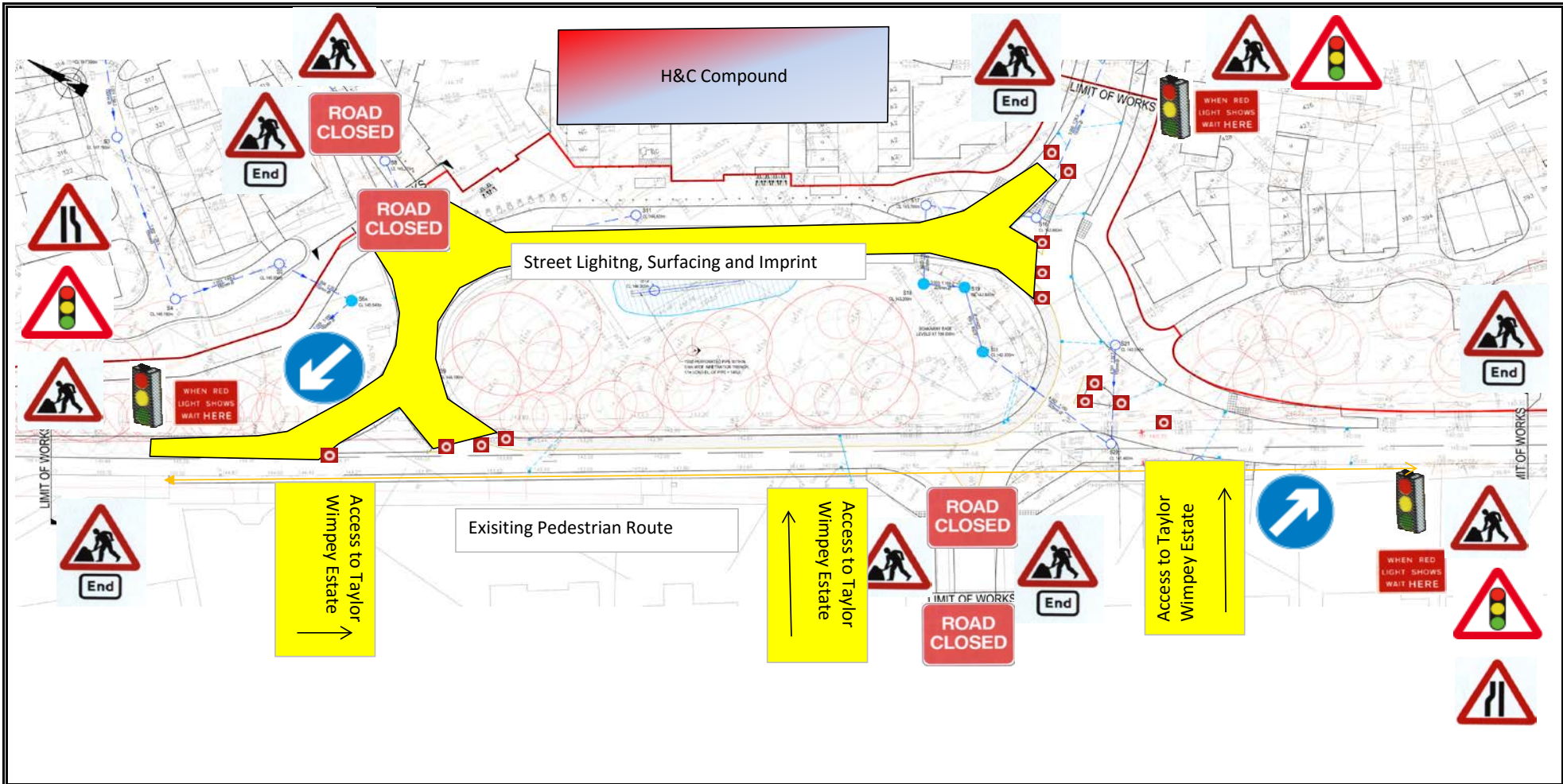

Title	Traffic Management Plans	Number	HC11
Project	Daws Hill Lane		
Works	S278		
1)	Cone Size : 750 mm		
2)	Sign Size : 750 mm		
3)	Signs To Be Reflectorised		
4)	Steady Beacons To Be Used At Night		
5)	Cone Spacing 9m		

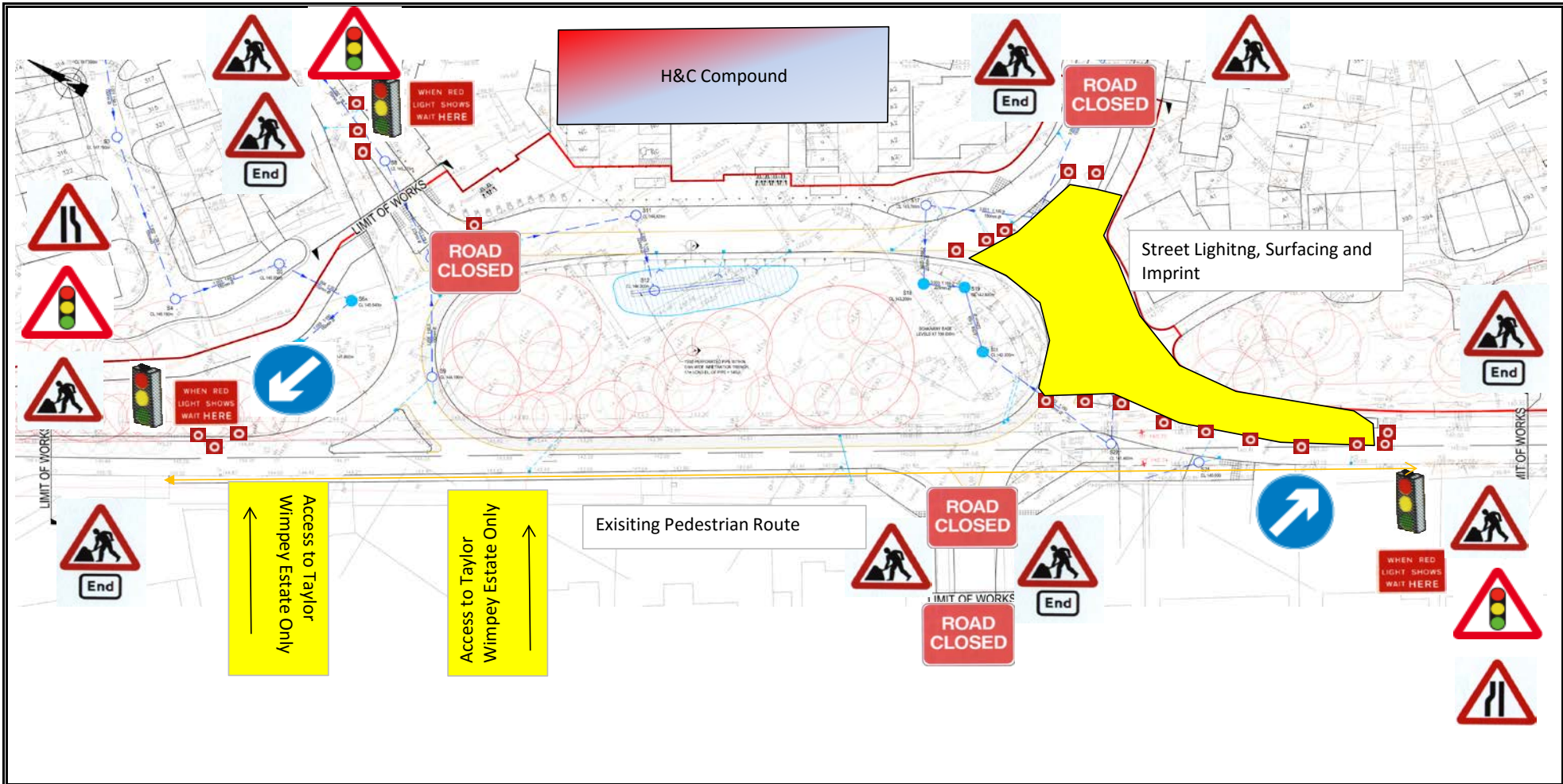

Title	Traffic Management Plans	Number	HC12
Project	Daws Hill Lane		
Works	S278		
1)	Cone Size : 750 mm		
2)	Sign Size : 750 mm		
3)	Signs To Be Reflectorised		
4)	Steady Beacons To Be Used At Night		
5)	Cone Spacing 9m		

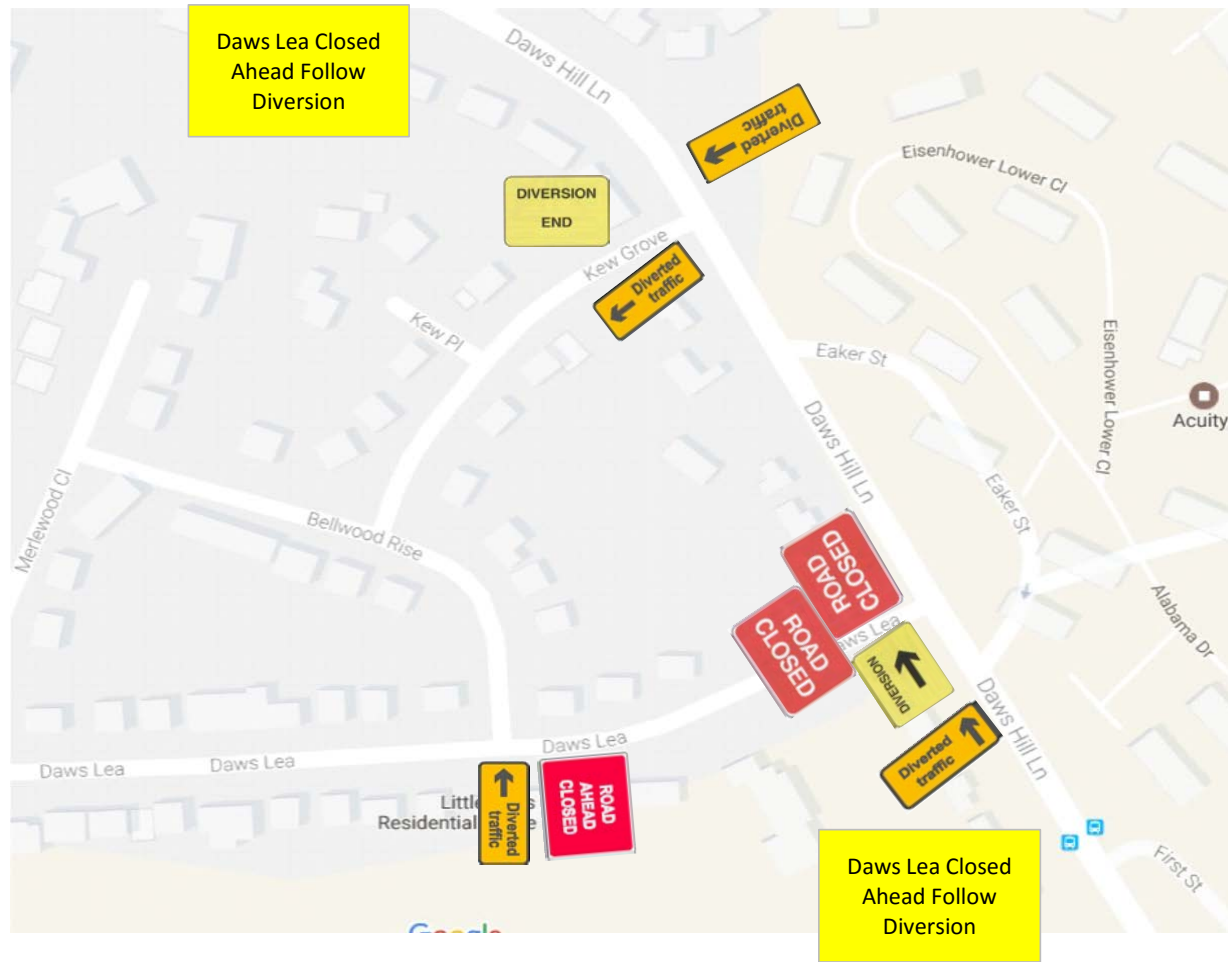

Title	Traffic Management Plans	Number	HC13
Project	Daws Hill Lane		
Works	s278 Daws Lea Closed		
1)	Cone Size : 750 mm		
2)	Sign Size : 750 mm		
3)	Signs To Be Reflectorised		
4)	Steady Beacons To Be Used At Night		
5)	Cone Spacing 9m		