

# Traffic Management Proposals Weeks 1-8

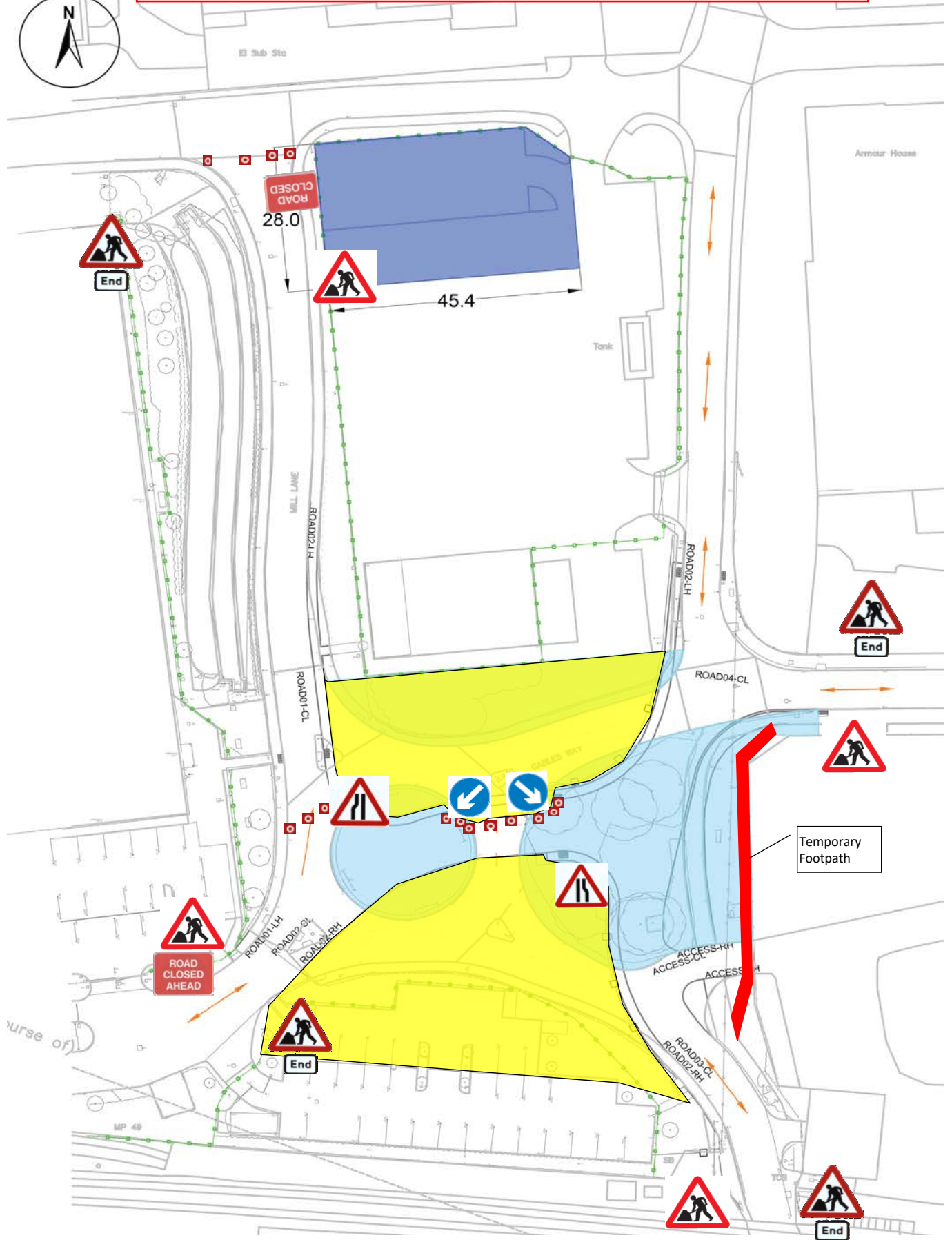

Title	Traffic Management Plans	Number	HC 01
Project	Gables Way, Thatcham.		
Works	S278 Works - Phase 1		
1)	Cone Size : 750 mm		
2)	Sign Size : 750 mm		
3)	Signs To Be Reflectorised		
4)	Flashing Beacons To Be Used At Night		
5)	Cone Spacing 5m		

# Traffic Management Proposals Weeks 9-10



Title	Traffic Management Plans	Number	HC 02
Project	Gables Way, Thatcham.		
Works	S278 Works		
1)	Cone Size : 750 mm		
2)	Sign Size : 750 mm		
3)	Signs To Be Reflectorised		
4)	Flashing Beacons To Be Used At Night		
5)	Cone Spacing 5m		

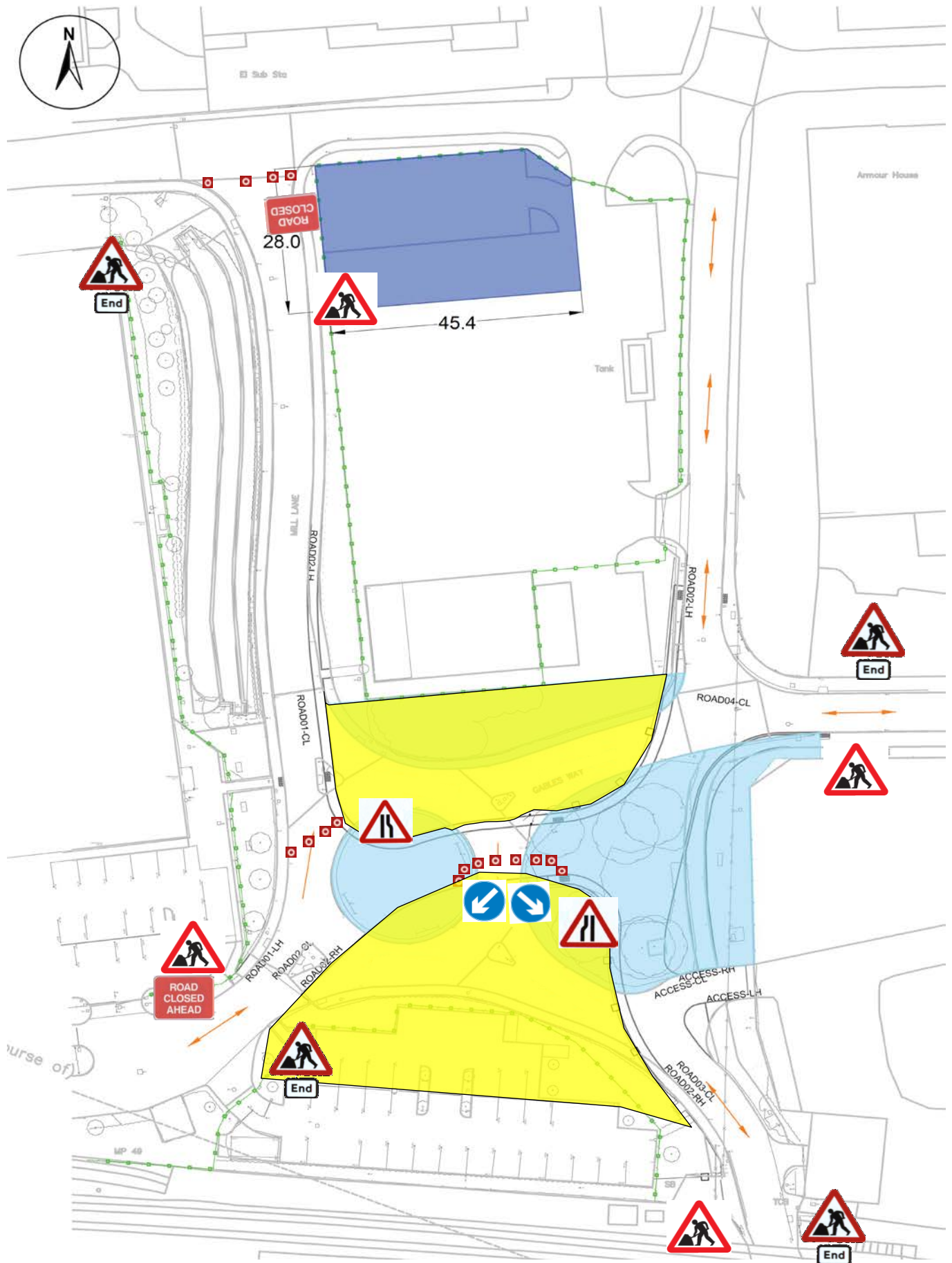

Title	Traffic Management Plans	Number	HC 03
Project	Gables Way, Thatcham.		
Works	S278 Works		
1)	Cone Size : 750 mm		
2)	Sign Size : 750 mm		
3)	Signs To Be Reflectorised		
4)	Flashing Beacons To Be Used At Night		
5)	Cone Spacing 5m		